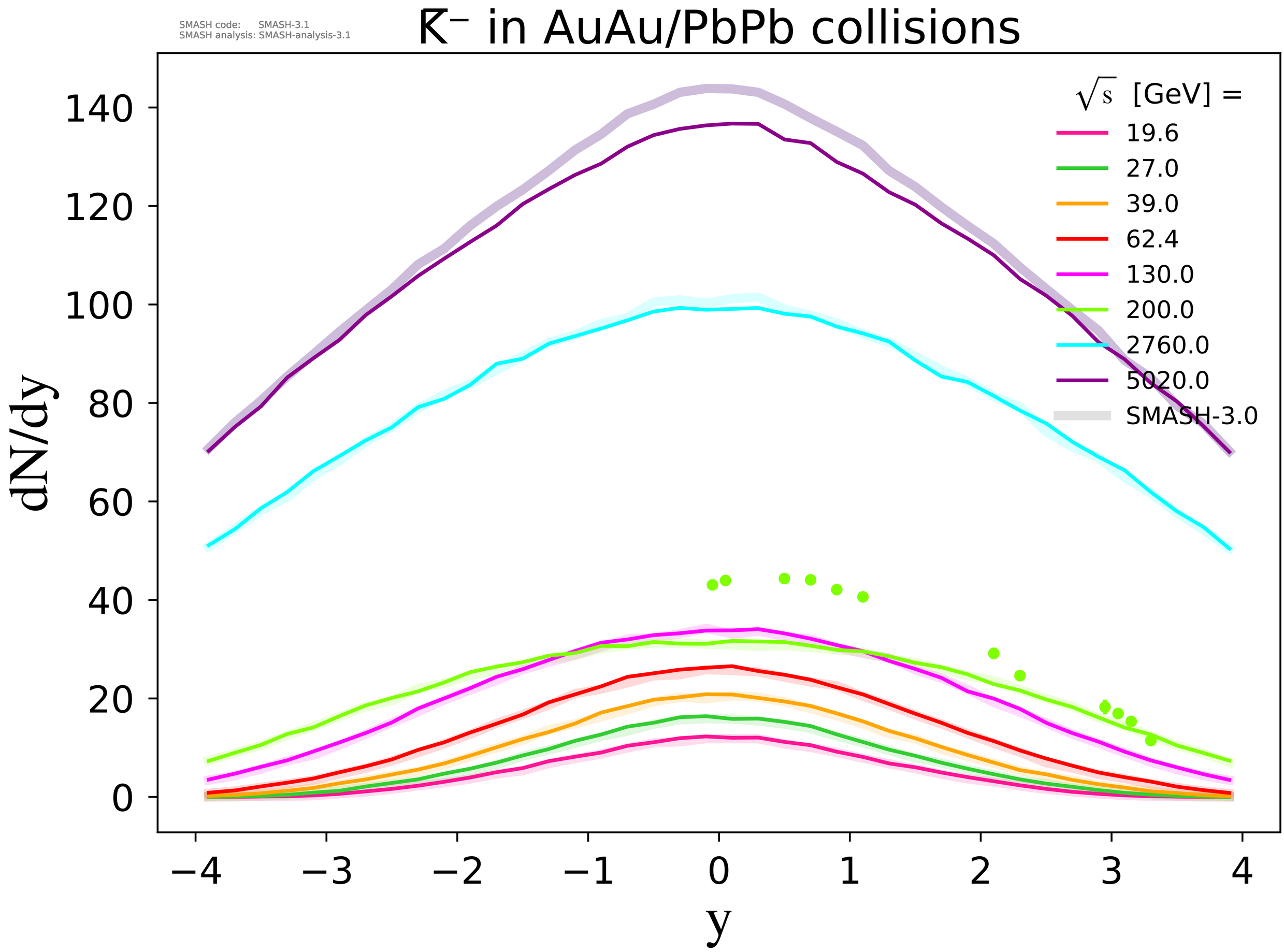
SMASH code: SMASH-3.1
SMASH analysis: SMASH-analysis-3.1
K⁻ in AuAu/PbPb collisions
√s [GeV] =
19.6
27.0
39.0
62.4
130.0
200.0
2760.0
5020.0
SMASH-3.0
dN/dy
y
140
120
100
80
60
40
20
0
−4
−3
−2
−1
0
1
2
3
4